Club meeting Sept 10th

Next club meeting is on Sept 10th at Bret Harte HS from 6:30 pm to 9:00 pm Steve Allred NC6R will talk about DXing and Contesting. It should be an interesting talk. Be sure to bring your own food to enjoy.

TS-2000 For sale

TS-2000 for sale asking $1000, reason for selling is that I have two other HF rigs and don’t need it. It includes Transceiver, hand mike, power cable, duplexer, owners manual and service manual. Prefer local pickup so you can check out the radio in operation.

Barry Streets KO6FOV berrys2552@comcast.net

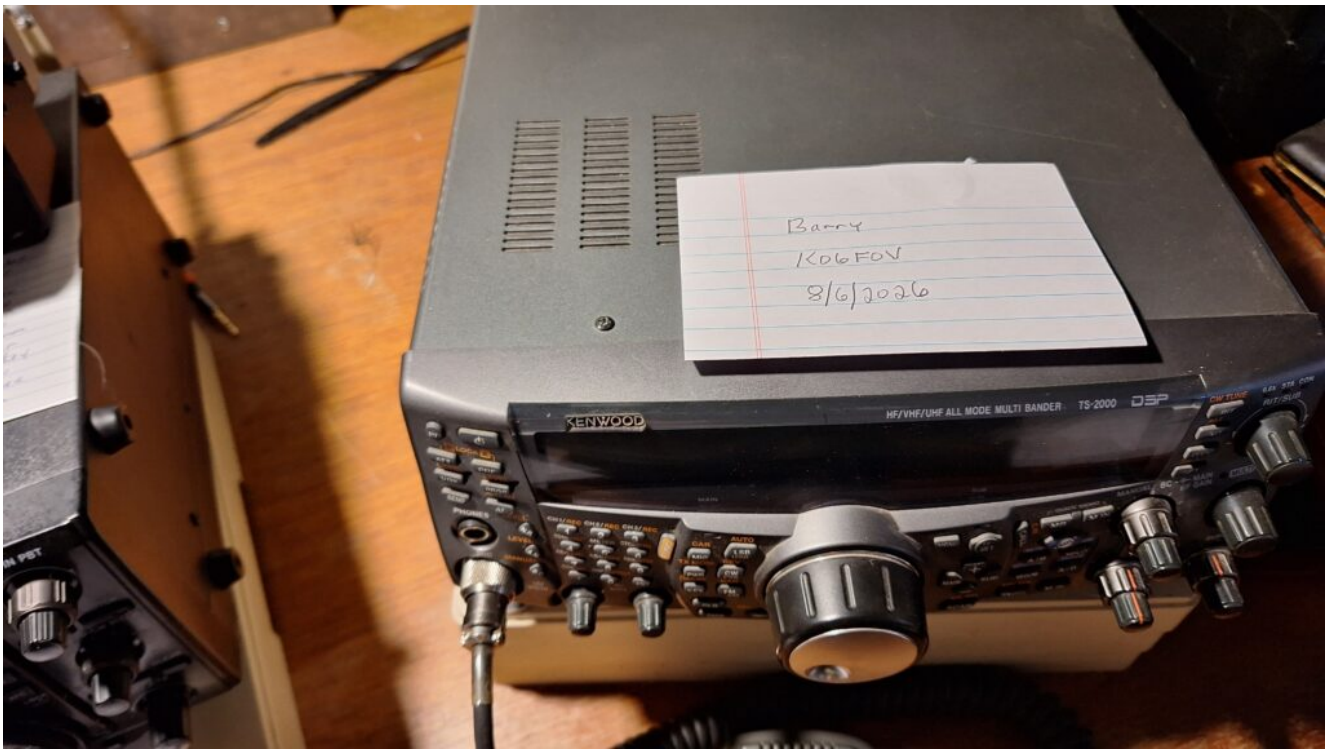

KENWOOD

INSTRUCTION MANUAL

ALL MODE MULTI-BAND TRANSCEIVER

TS-2000
TS-2000X
TS-B2000

KENWOOD CORPORATION

© B62-1221-20 (K)
09 08 07 06 05 04 03 02

ANT 2
ANT 1
KENWOOD
TS-2000
81000141
GND
KEY
PADDLE
ANT 430
COM
PANEL
EXT.SP2 8Ω
EXT.SP1 8Ω
EXT.CONT
ACC 2
REMOTE

KENWOOD
SCAN

VOA Field Trip Selected Photos

The photos are selected from the many photos Mark N6IV took during the trip. If you want to see all of the photos; they have been posted to https://drive.google.com/drive/folders/1DysUCmOOpyJnmVfZss9hVJ_2UH8r2Wwi?usp=drive_link

EXIT
MR. FROG'S WILD RIDE

AD6AE
Dave
Murphys, CA
5012

AD6AE
Dave
Murphys, CA

NAVY RADIO STATION
VOICE OF AMERICA
US INFORMATION

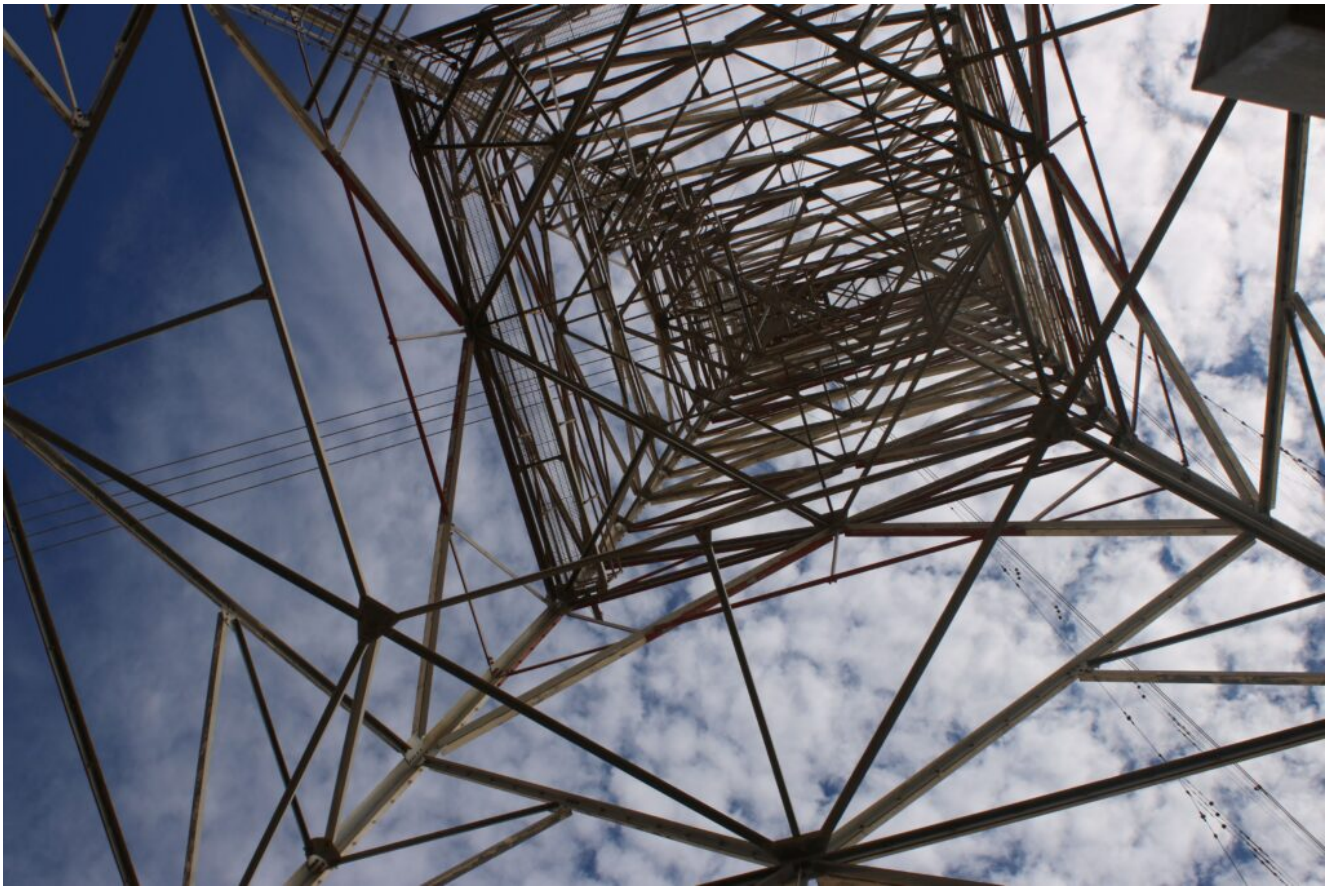

ADMAE
Dave
Murphys, CA

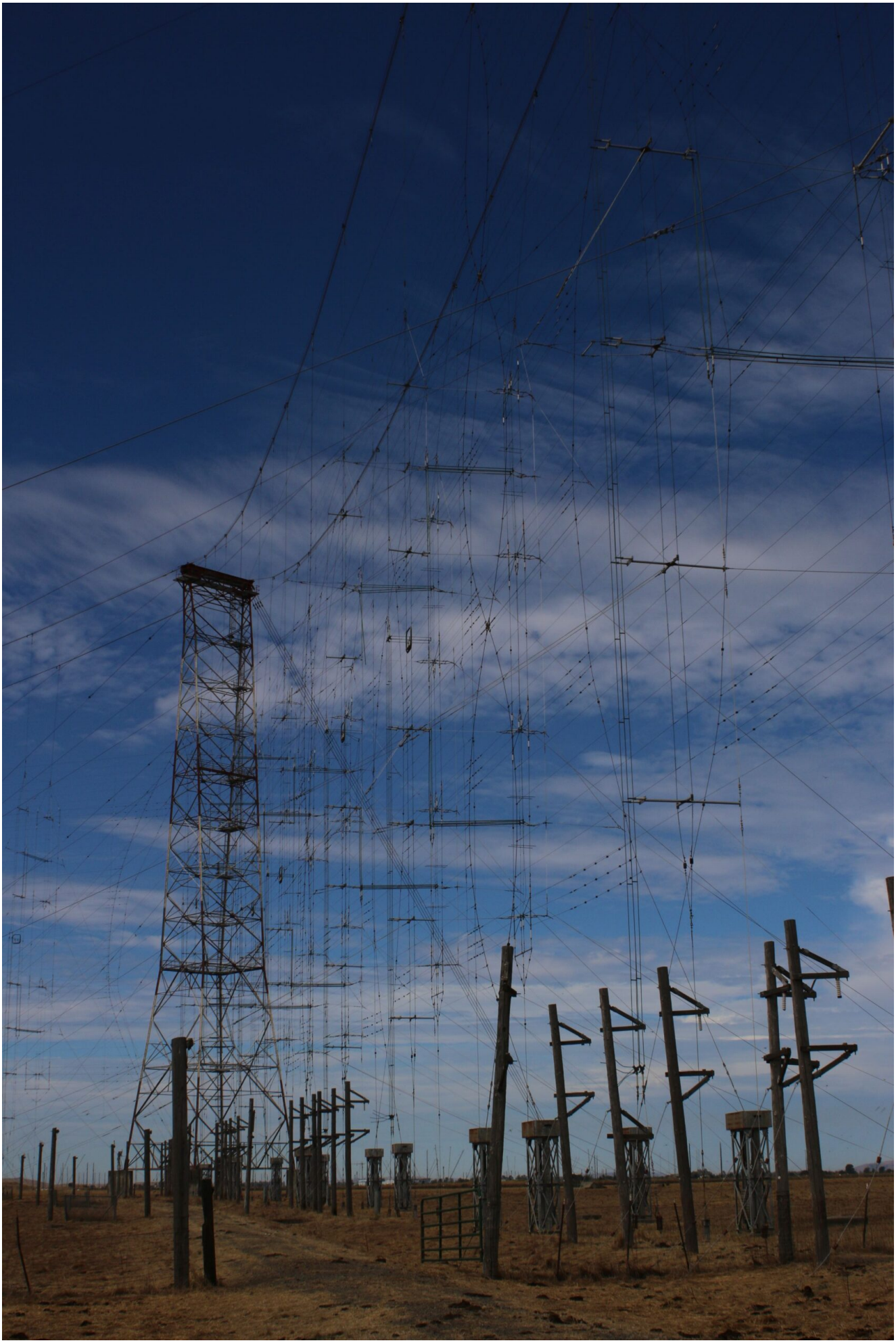

AD6AE
Dave
Murphys, CA

VOA Field Trip group Photo

VOA Site Field Trip Pictures

VOA Site Pictures from 1977

VOA Dixon CA Field Guide – AD6AE

VOA Field Trip Report

Death Ride Support

SOCIETY INC

CALAVERAS AMATEUR
RADIO SOCIETY, INC

CALA
RADI
calaveras

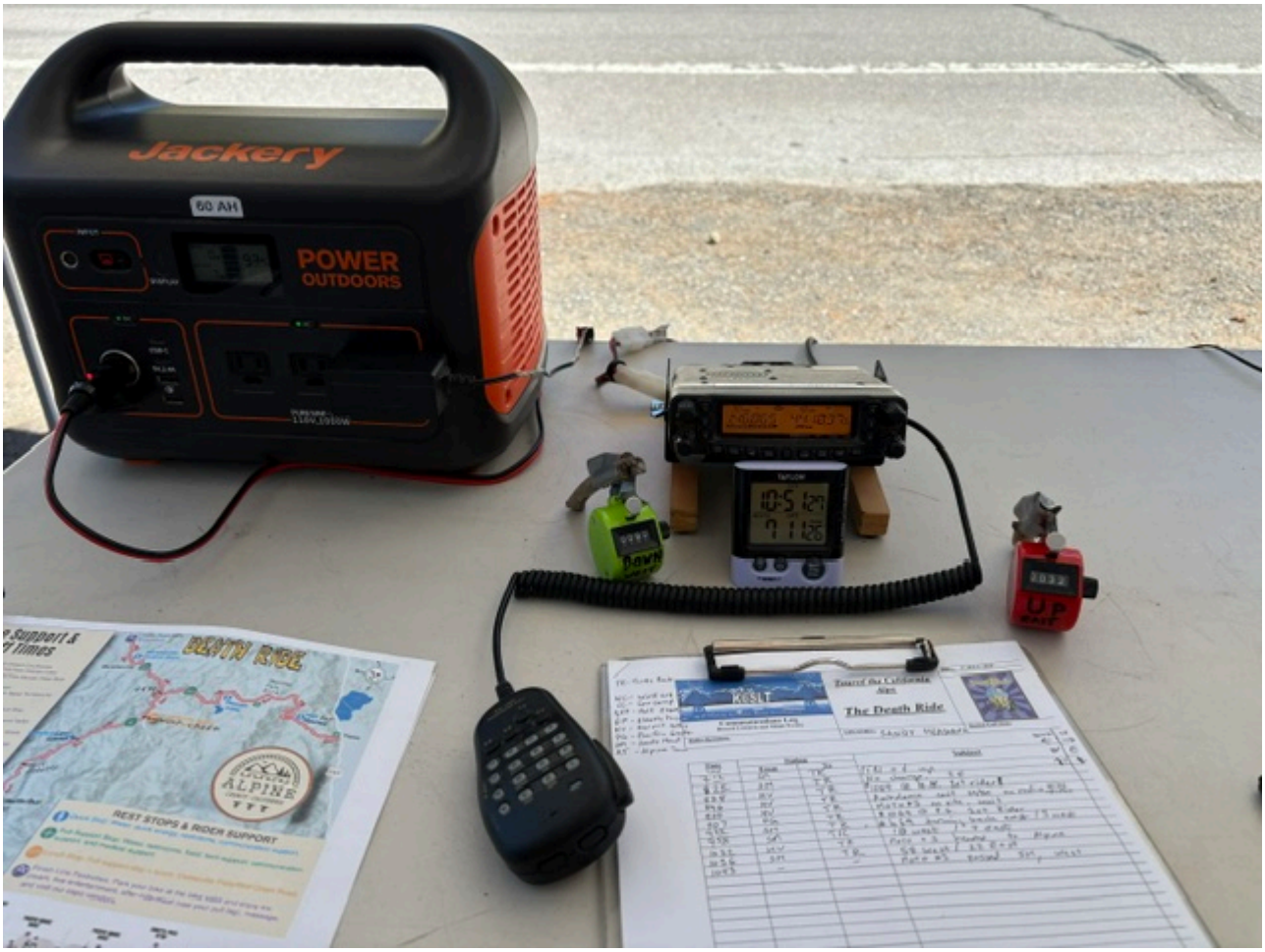

CARS members Marc N6ARP, Mike WA6ZTY, Helen KM6ELE, Mark N6IV, Dave N6DAO, Walt K6WGY, Pascal K6PWG, Ken AE6LA and Barry KO6FOV supported the bike 102 mile Death Ride Along Highway 4 & 89.

Summer Field Day 2026

July Special Events