September State QSO parties

September		
Tennessee	+ Tennessee QSO Party	1700Z, Sep 6 to 0300Z, Sep 7, 2026
New Jersey	+ New Jersey QSO Party	1400Z, Sep 12 to 0200Z, Sep 13, 2026
Colorado	+ Colorado QSO Party	1400Z, Sep 12 to 0359Z, Sep 13, 2026
Texas	+ Texas QSO Party	1400Z, Sep 19 to 0200Z, Sep 20, 2026 and
		1400Z-2000Z, Sep 20, 2026
Iowa	+ Iowa QSO Party	1400Z, Sep 19 to 0200Z, Sep 20, 2026
New Hampshire	+ New Hampshire QSO Party	1600Z, Sep 19 to 0400Z, Sep 20, 2026 and
		1200Z-2200Z, Sep 20, 2026
Washington	+ Washington State Salmon Run	1600Z, Sep 19 to 0700Z, Sep 20, 2026 and
		1600Z-2400Z, Sep 20, 2026
Maine	+ Maine QSO Party	1200Z, Sep 26 to 1200Z, Sep 27, 2026

Route 66 100th Anniverary

September 2026 Special Events

Richard Hurkman – KJ6LJK

Richard – KJ6LJK has lost his house in the recent Gann fire.

We’re sorry to hear on the loss of your home and everything in it. He is currently working on what his next steps will be, and will let everyone know what his plans are. His email address is hurk24kt@gmail.com.

Barry Streets

Public Information Officer

Multi Club Picnic September 19 2026

This year the Multi Club picnic will take place at Utica Park in Angels Camp on 1075 Utica Lane from 11-4 pm Hamburgers Hot Dogs and assorted beverages will be provided please bring a side dish. also there will be swap area for equipment for sale/giveaway.

Club meeting Sept 10th

Next club meeting is on Sept 10th at Bret Harte HS from 6:30 pm to 9:00 pm Steve Allred NC6R will talk about DXing and Contesting. It should be an interesting talk. Be sure to bring your own food to enjoy.

TS-2000 For sale

TS-2000 for sale asking $1000, reason for selling is that I have two other HF rigs and don’t need it. It includes Transceiver, hand mike, power cable, duplexer, owners manual and service manual. Prefer local pickup so you can check out the radio in operation.

Barry Streets KO6FOV berrys2552@comcast.net

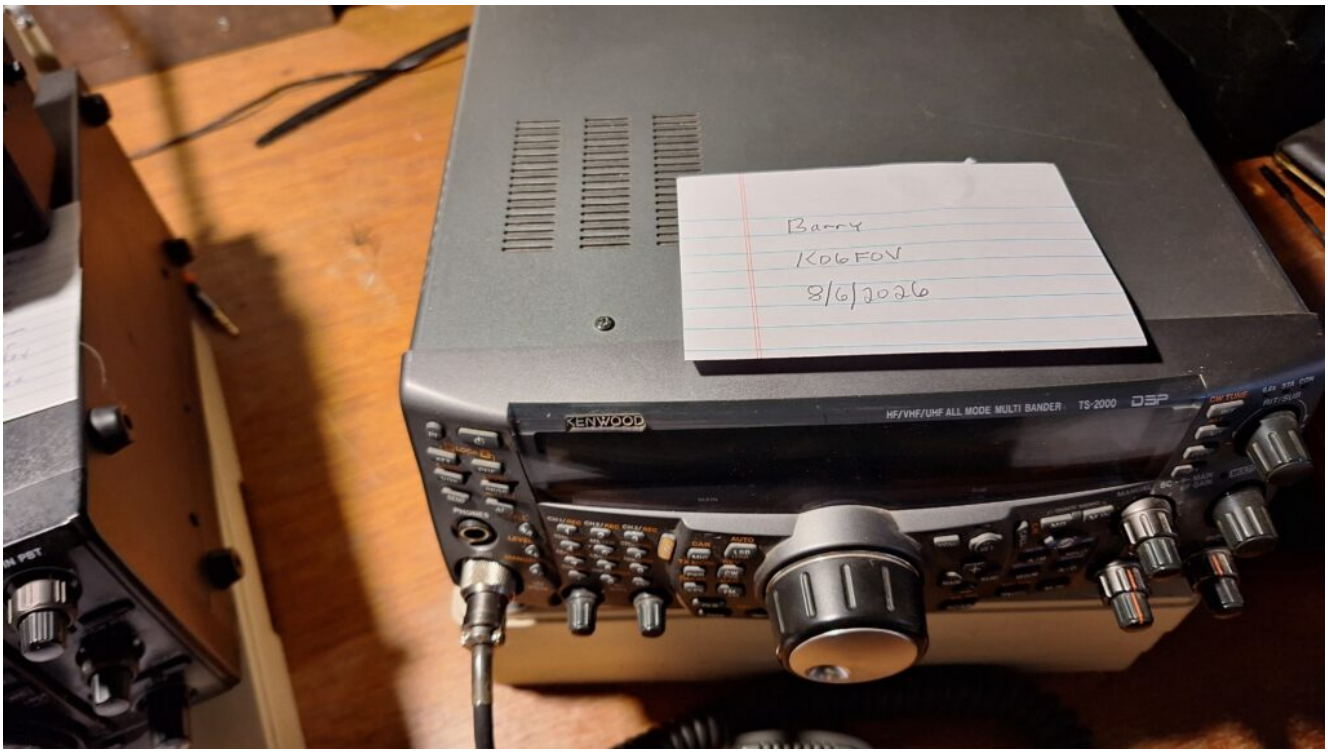

KENWOOD

INSTRUCTION MANUAL

ALL MODE MULTI-BAND TRANSCEIVER

TS-2000
TS-2000X
TS-B2000

KENWOOD CORPORATION

© B62-1221-20 (K)
09 08 07 06 05 04 03 02

ANT 2
ANT 1
KENWOOD
TS-2000
81000141
GND
KEY
PADDLE
ANT 430
COM
PANEL
EXT.SP2 8Ω
EXT.SP1 8Ω
EXT.CONT
ACC 2
REMOTE

KENWOOD
SCAN

VOA Field Trip Selected Photos

The photos are selected from the many photos Mark N6IV took during the trip. If you want to see all of the photos; they have been posted to https://drive.google.com/drive/folders/1DysUCmOOpyJnmVfZss9hVJ_2UH8r2Wwi?usp=drive_link

EXIT
MR. FROG'S WILD RIDE

AD6AE
Dave
Murphys, CA
5012

AD6AE
Dave
Murphys, CA

NAVY RADIO STATION
VOICE OF AMERICA
US INFORMATION

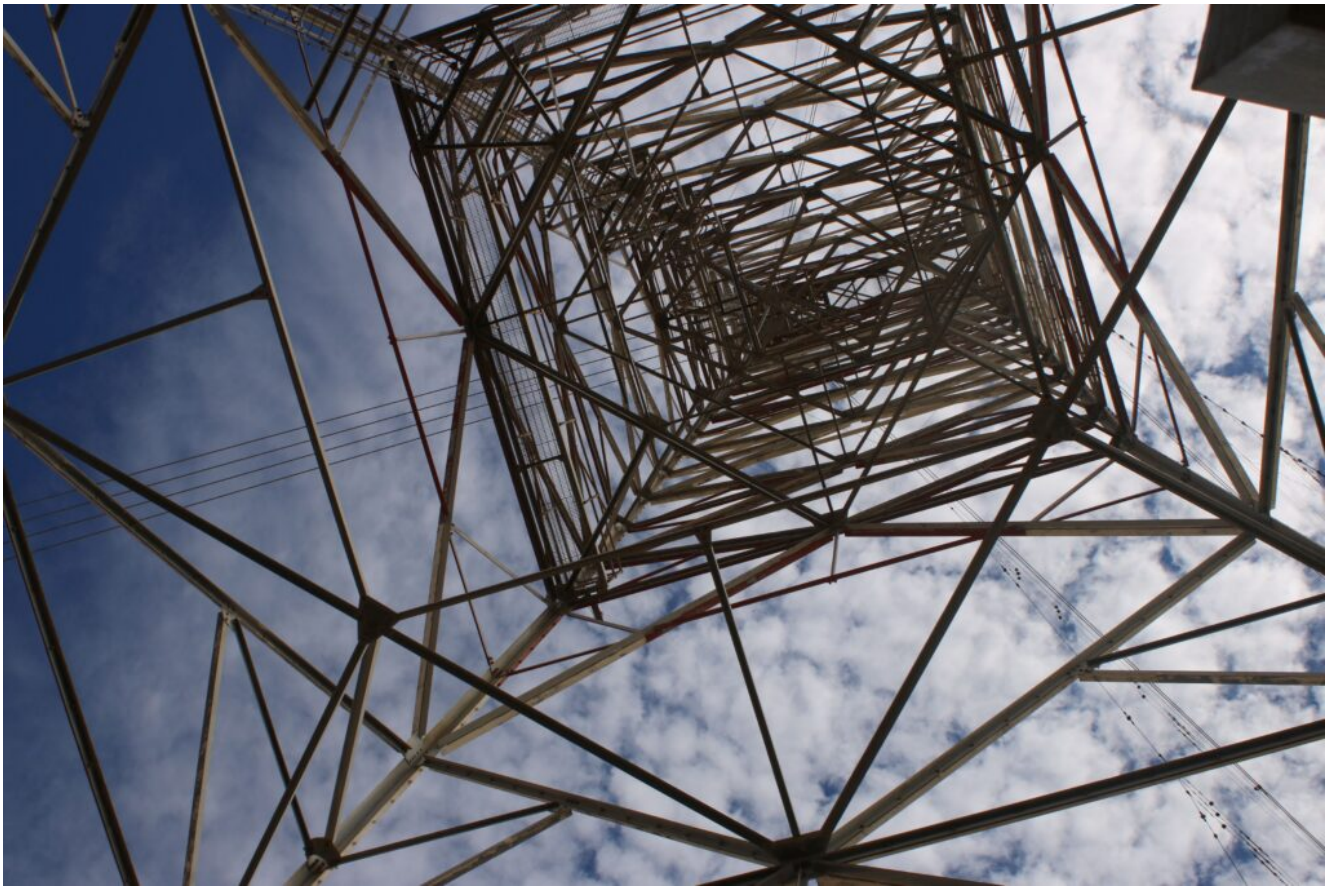

ADMAE
Dave
Murphys, CA

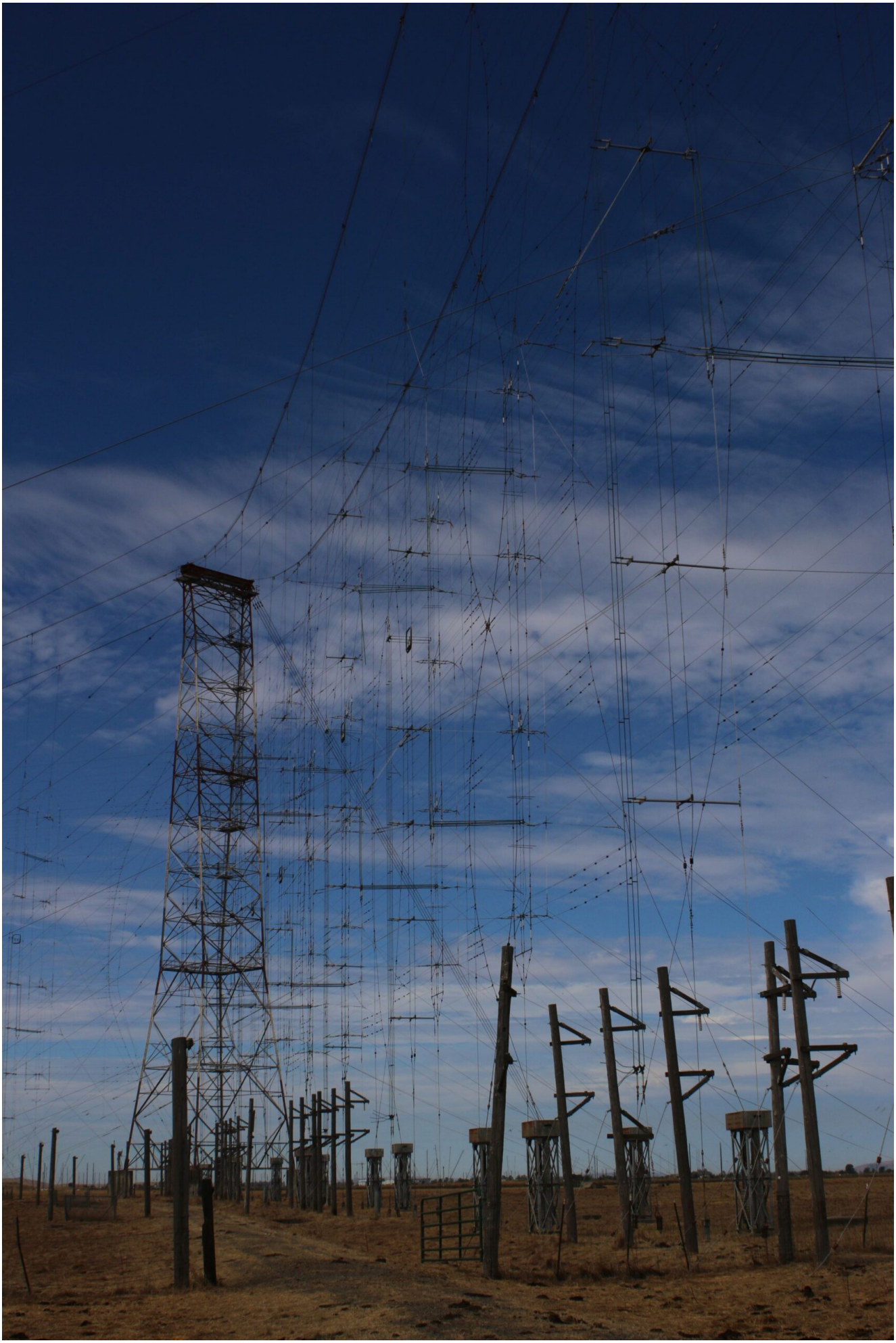

AD6AE
Dave
Murphys, CA

VOA Field Trip group Photo

VOA Site Field Trip Pictures

VOA Site Pictures from 1977